

AFFIDAVIT

THE STATE OF TEXAS
COUNTY OF MCLENNAN

§
§
§

BEFORE ME, the undersigned authority, on this day personally appeared TERRANCE GLECK, who being duly sworn, upon oath deposes and says:

“My name is TERRANCE GLECK. I represent Heritage Ministries (if applicable). I am over 18 years of age, competent to make this affidavit, and am familiar with the facts herein stated and believe them to be true.

I have substantially complied with the requirements of the Southern Trinity Groundwater Conservation District’s Rules to provide notification by first class mail to landowners, well owners and well operators within one half-mile of the well or wells for which I or the entity I represent seek(s) a Historic Use Production Permit. Such notification was made not less than 10 days before the public hearing scheduled to consider the application for a Historic Use Production Permit.”

Terrance Gleck

Affiant

Sworn to and subscribed before me on this 22 day of December, 2010.

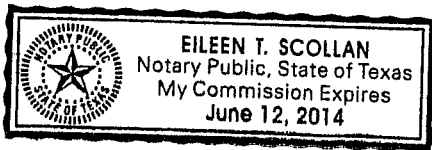

Eileen T. Scollan

Notary Public in and for the State of Texas



SOUTHERN TRINITY GROUNDWATER CONSERVATION DISTRICT
COUNTY OF MCLENNAN, STATE OF TEXAS

HISTORIC USE PRODUCTION PERMIT

THIS CERTIFIES THAT: Heritage Ministries
608 Dry Creek Road
Waco, Texas 76705
Phone: 254-754-9610

(the "Permittee"), has applied for an Historic Use Production Permit to withdraw and place to beneficial use groundwater from within the District, and that the Board of Directors of the Southern Trinity Groundwater Conservation District ("District") has APPROVED the application as follows:

1 Permit Category

This permit is a **Historic Use Production Permit**.

2 Permit Term

The term of this permit is **perpetual**.

3 Groundwater Source

The source of groundwater is the **Brazos River Alluvium Aquifer**.

4 Annual Groundwater Withdrawal Amounts

Permittee may withdraw groundwater from the Brazos River Alluvium Aquifer for beneficial, nonwasteful use in a manner not to exceed the following volume: **30.82 acre-feet per calendar year**. This groundwater withdrawal amount has been calculated pursuant to Section 5.211 of the District's rules. It may be subject to proportional adjustment pursuant to Chapter 5, Subchapter B of the District's rules, as may be amended.

5 Purpose of Use

Permittee may use Brazos River Alluvium Aquifer groundwater only for agricultural use.

6 Well Name(s), Location(s), and Maximum Rate of Withdrawal

Groundwater may only be withdrawn from the aquifer from a well(s) located at each of the location(s) and with a maximum rate of withdrawal(s) (flow rate) as follows:

<u>Name</u>	<u>Location (latitude/longitude)</u>	<u>Maximum Flow Rate (gpm)</u>
Well #11	N31D 40M 14S/W097D 09M 45S	50
Well #13	N31D 39M 57S/W097D 09M 45S	50

**SOUTHERN TRINITY GROUNDWATER CONSERVATION DISTRICT
COUNTY OF MCLENNAN, STATE OF TEXAS**

7 Measurement of Amount of Groundwater Withdrawn

Permittee may only withdraw groundwater from a well that has an operating flow meter that meets the requirements of Chapter 8 of the District's rules or the Permittee may determine groundwater use based on the manufacturer's rated flow of the pump and estimated hours of pumping per year for each well.

8 Place of Use

Permittee may beneficially use groundwater only on the following tracts on the Permittee's irrigated land. A description of the irrigated lands is as follows:

The tract of land more fully described in the Warranty Deed with date November 23, 1997 as recorded with the Clerk in File No. 9731733, Official Public Records, McLennan County, Texas.

Except as provided by 5.401(b) of the District's rules, as may be amended, if the place of use is not within the District's boundaries, Permittee must obtain a groundwater exportation permit from the District prior to the withdrawal of groundwater under the permit.

9 Well Construction, Operation, Maintenance, Closure

The well(s) identified in this permit shall be installed, equipped, operated, maintained, plugged, capped, or closed, as may be appropriate in accordance with the District's rules and all other applicable federal, state, and local laws, including by submitting a copy of a state plugging report to the District within 60 days after capping or plugging any well.

10 Water Conservation

Withdrawals of groundwater are required to be efficiently withdrawn and used in compliance with the District's rules and the District's water conservation plan, as may be amended, and Permittee's plan as approved by the District, as may be applicable.

11 Conveyance to Place of Use

Water authorized by this permit to be produced must be conveyed to the place of use in a manner to prevent evaporation, channel loss by percolation, or waste. Water conveyed greater than a distance of one-half mile from the wellhead where produced must be conveyed through a pipeline.

12 Meters; Alternative Measuring Method

Permittee shall install, operate and maintain the meter or alternative measuring method on the well(s) identified in this permit in compliance with the District's rules and the manufacturer's instructions.

**SOUTHERN TRINITY GROUNDWATER CONSERVATION DISTRICT
COUNTY OF MCLENNAN, STATE OF TEXAS**

13 Reports

Permittee shall timely file all applicable reports with the District on forms prescribed by the District as required by the District's rules, as may be amended, and other applicable law.

14 Fees

Permittee shall timely pay and remain current on the payment of all applicable fees to the District.

15 Interruption, Suspension, or Other Limitations Due to Drought

Permittee shall reduce water supply and consumption during times of drought in accordance with the District's rules and the District's management plan and Permittee's plan approved by the District, as applicable.

16 Groundwater Management Plan

Permittee shall withdraw and use groundwater only in accordance with the District's approved groundwater management plan, as may be amended.

17 Water Quality

Permittee shall use diligence to protect the water quality of groundwater in the District and shall comply with the District's water quality rules and take no action that pollutes or contributes to the pollution of groundwater in the District.

18 Transfers and Amendments

Permittee may transfer or amend this permit only in compliance with the District's rules.

19 Permit Review, Renewal or Extension Conditions

Permittee is subject to any review, renewal or extension conditions stated in the permit or the District's rules.

20 Change of Name, Address or Telephone Number

Permittee shall provide written notice to the District of any change of ownership, name of Permittee or the authorized representative, well operator, mailing address or telephone number within 30 days of such change.

21 Inspections by District

Any authorized officer, employee, agent or representative of the District shall have the right at all reasonable times to enter upon lands upon which a well may be located within the boundaries of the District, including the well(s) identified in Paragraph 6 of this permit, for the purpose of inspecting or testing such wells, meters, pumps and the power units of a well or wells, collecting water samples, and making any other reasonable and necessary inspections and tests that may be required or necessary for the formulation or

**SOUTHERN TRINITY GROUNDWATER CONSERVATION DISTRICT
COUNTY OF MCLENNAN, STATE OF TEXAS**

the enforcement of the permits, rules or orders of the District. Permittee has a duty to ensure that the well site is accessible to District representatives for inspection and to cooperate fully in any reasonable inspection of the well(s) and well site by District representatives.

22 Additional Conditions

This permit is issued subject to the requirements of: (1) Chapter 8821, Texas Special District Local Laws Code; (2) Chapter 36, Texas Water Code, as may be amended; and (3) the District's Rules, as may be amended.

23 Enforcement

The District retains the right to take any and all enforcement actions within its legal authority to enforce compliance with the terms and conditions of this permit.

24 Continuing Jurisdiction of District

This permit is issued subject to the continuing jurisdiction of and supervision by the District, and may be amended from time to time consistent with applicable law, including if the District learns that any of the information set forth in this permit is incorrect on the date issued.

25 Permit Recordation

Within 30 days of the date of issuance of this approved permit from the District, Permittee shall record this permit with the County Clerk of every county in which the well(s) or place of use are located and provide a copy of the recorded permit to the District.

26 References to Law

Any reference in this permit to a statute, rule, or other law of any kind, that exists on the date of issuance of the permit includes all subsequent amendments and additions thereto.

27 Other Matters Denied

All other matters requested in Permittee's application that are not specifically granted by this permit are denied.

**SOUTHERN TRINITY GROUNDWATER CONSERVATION DISTRICT
COUNTY OF MCLENNAN, STATE OF TEXAS**

THIS PERMIT IS ISSUED, EXECUTED THIS 23rd day of December, 2010, by the Board of Directors of the Southern Trinity Groundwater Conservation District.

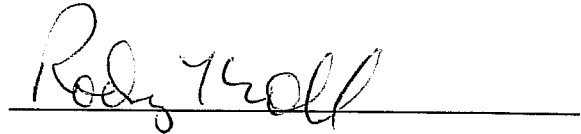

Rodney Kroll,
President, Board of Directors

ATTEST:

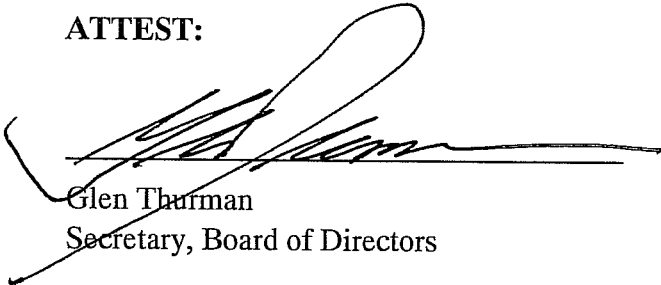

Glen Thurman
Secretary, Board of Directors

ACKNOWLEDGMENT

STATE OF TEXAS)

COUNTY OF MCLENNAN)

ON BEHALF OF THE DISTRICT, THIS PERMIT WAS ACKNOWLEDGED before me on December 23, 2010, by Rodney Kroll, President, Board of Directors, Southern Trinity Groundwater Conservation District, a groundwater conservation district created pursuant to Article XVI, Section 59, Texas Constitution.

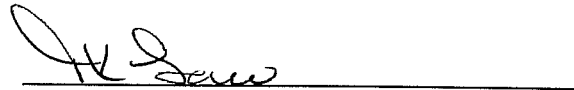

Notary Public in and for the State of Texas

AFTER RECORDING RETURN TO:

Tricia Law, General Manager
Southern Trinity Groundwater Conservation District
P. O. Box 2205
420 North 6th Street
Waco, Texas 76703

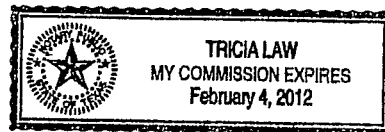

FILED AND RECORDED

OFFICIAL PUBLIC RECORDS

J.A. Andy Harwell

December 27, 2010 09:53:36 AM 2010039656

FEE: \$27.00

J.A. "Andy" Harwell County Clerk

McLennan County TEXAS

McLennan County Clerk's Office
2010039656
December 27, 2010 09:53:36 AM
FEE: \$27.00

Historic Groundwater Use and Production Information.

3. Purpose of Historic Use: The purpose(s) for which the groundwater was used during the Historic Use Period. Irrigation Municipal Industrial
 Other (If Other, describe specifically):

4. Purpose of Future Use: Irrigation

5. Is the place of use within the District boundaries: Yes No

6. If you answered No to Item 5, has a groundwater exportation permit been applied for or obtained from the District or is there a groundwater export agreement or contract in effect prior to January 7, 2010? Yes No

7. If you answered Yes to Item 6, please describe the parties to the agreement, the location outside of the District that the water is used, the amount use, and pipeline route.

8. Completely describe the place of use of groundwater withdrawn from the well:

to irrigate crops & gardens

9. If groundwater was withdrawn from the well or placed to a beneficial use by a contract user or predecessor in interest, then provide the name, address, and telephone number of each contract user or predecessor in interest, and provide copies of the legal documents establishing the legal right of the contract user or predecessor in interest to withdraw and/or place groundwater from the well to beneficial use. N/A

10. If applicable, provide a copy of the map identifying the boundaries of the applicant's Certificate of Convenience and Necessity (CCN). N/A

11. If applicable, describe the number of connections to be serviced by the well: N/A

12. Maximum Historic Use. State the amount of water that you claim as your Maximum Historic Use during any one year of the Historic Use Period. Maximum Historic Use means the maximum amount of groundwater that an applicant for a Historic Use Production Permit proves was produced and beneficially used without waste from the applicant's non-exempt well during any one calendar year of the Historic Use Period.

Amount: 12 million gal

Units: 11.42

Year: 2005

13. Provide your use amounts for each year groundwater was withdrawn during the Historical Use Period. If no groundwater was withdrawn for a period listed below, place a zero (0) in the appropriate space (typical units are in gallons, 100 gallons, 1000 gallons, or acre-feet).

	well # 9	well # 13	well # 11
2009	Amount: 9.5 million gal.	Units: 9.04	9.0
2008	Amount: 8.8 million gal.	Units: 8.37	8.30
2007	Amount: 8.4 million gal.	Units: 7.99	8.22
2006	Amount: 9.9 million gal.	Units: 9.42	10.0
2005	Amount: 12 million gal.	Units: 11.42	12.6
2004	Amount: 9 million gal.	Units: 8.56	6.4
2003	Amount: 8.5 million gal.	Units: 8.08	
2002	Amount: 8 million gal.	Units: 7.61	
2001	Amount: 8.2 million gal.	Units: 7.80	
2000	Amount: 7.8 million gal.	Units: 7.42	

14. Attach documents to substantiate your claim of Maximum Historic Use.

Documentation may include, but is not limited to: production logs showing amount of water pumped, copies of reports to the Texas Commission on Environmental Quality, the Texas Water Development Board, or the Texas Department of Health; reports filed with or created by the Natural Resource Conservation Service or Farm Services Agency or aerial photographs; reports filled with or created by soil and water conservation districts; fuel and electricity use records; and calculations used to estimate well discharge rates if the well discharge is not metered. The purpose of supporting documentation is to substantiate your declaration. The information you provide should be labeled, indexed and in a form that can be easily reviewed by the District. *THESE ARE ESTIMATES*

15. Will the proposed use of water unreasonably affect existing groundwater and surface water resources or existing permit holders? Yes No

16. Is the proposed use of water dedicated to a beneficial use? Yes No

17. Is the proposed use of water consistent with the District's management plan? Yes No

Application No. _____

**STATEMENT OF COMPLIANCE WITH DISTRICT GROUNDWATER
MANAGEMENT PLAN, DISTRICT RULES, AND COMMITMENT TO WATER
CONSERVATION AND WATER QUALITY PROTECTION**

Please check all that apply:

- Applicant will comply with the District's Groundwater Management Plan.
- Applicant is in compliance with all applicable District rules in effect since December 7, 2007 and will comply with the District's rules.
- Applicant agrees to avoid waste and achieve water conservation.
- Applicant agrees to use reasonable diligence to protect groundwater quality and will follow the District's well plugging guidelines at the time of well closure.
- Applicant affirms that activities constituting the purpose of use for which the groundwater will be beneficially used will be managed to preserve, protect, prevent the pollution, degradation, or harmful alteration of, control and prevent the waste of, prevent the escape of groundwater from, and achieve the conservation of groundwater in and produced from, the aquifer.

CERTIFICATION†

I, the undersigned applicant, subscribe and affirm that the information provided herein is true and correct. I also understand that it shall be considered to be a fraud upon the District for any applicant to knowingly give erroneous information in this application.

Signed: Terrance D. Glueck Date: 5-3-10
Printed Name: TERRANCE D. GLUECK Title: Water Manager

† If the applicant is an individual, the application shall be signed by the applicant or a duly appointed agent. An agent shall provide written evidence of his or her authority to represent the applicant. If the applicant is an individual doing business under an assumed name, the applicant shall attach to the application an assumed name certificate filed with the county clerk of the county in which the principal place of business is located or with the Texas Secretary of State.

A joint application shall be signed by each applicant or each applicant's duly authorized agent with written evidence of such agency submitted with the application. If a well or proposed well is owned by both husband and wife, each person shall sign the application. Joint applicants shall select one among them to act for and represent the others in pursuing the application with the District with written evidence of such representation to be submitted with the application.

If the application is by a partnership, the application shall be signed by one of the general partners. If the applicant is a partnership doing business under an assumed name, the applicant shall attach to the application an assumed name certificate filed with the county clerk of the county in which the principal place of business is located or with the Texas Secretary of State. The name of the partnership must be followed by the words "a partnership." If the applicant is an estate or guardianship, the application shall be signed by the duly appointed guardian or representative of the estate and a current copy of the letters testamentary issued by the court shall be attached to the application.

If the applicant is a corporation, public district, county, municipality or other corporate entity, the application shall be signed by a duly authorized official. Written evidence in the form of bylaws, charters, or resolutions specifying the authority of the official to take such action shall be submitted along with the application. A corporation may file a corporate affidavit as evidence of a corporate official's authority to sign.

If the applicant is acting as trustee for another, the applicant shall sign as trustee and in the application shall disclose the nature of the trust agreement and give the name and current address of each trust beneficiary. The application must designate the trustee's name followed by the word "trustee," and the name of the trust for which the trustee is acting.

STGWCD- HUPP Application - Part B – Well Information (one form per well)

1. Applicant Name: <u>Heritage Ministries</u>			
2. Well Identifier or Well Name: <u># 11</u>			
3. System Name: _____			
4. TCEQ System ID Number: _____			
5. If applicable, please attach a copy of the applicant's most recent water conservation plan and drought contingency plan prepared for TCEQ. <u>N/A</u>			
6. TWDB ID Number: <u>N/A</u>			
7. Aquifer(s) or formations in which the well is screened: <u>Brazos River Alluvium</u>			
8. Address of the property upon which the well is located: <u>496 Halbert Lane</u>			
9. Well Location: Latitude: <u>N 31° D 40 M 239 S</u>			
Longitude: <u>W 097 D 09 M 749 S</u>			
10. Identify any surface water, including lakes or rivers within 1,000 feet of the well: <u>Aguilla Creek</u>			
11. Well or Driller's Log. Please attach a copy of the State Well Report and, if available, any geophysical logs for the well. <u>not available</u>			
12. Please attach a photograph of the well taken approximately 100 feet from the well. <input checked="" type="checkbox"/>			
13. Please attach a copy of a recorded deed or other legal document verifying the applicant's ownership of the well. Disregard this requirement if the deed was sent with your Application for Interim Production Status and there has been no change.			
14. Year well drilled: <u>2004</u> Year well completed and operational: <u>2004</u>			
15. Pump Information: Pump Make and Model: <u>Red Jacket S.H.P. / 13 FC</u>			
Pump power source: <input checked="" type="checkbox"/> Electric <input type="checkbox"/> Diesel <input type="checkbox"/> Natural Gas <input type="checkbox"/> Other			
Casing Material <input type="checkbox"/> Steel <input checked="" type="checkbox"/> PVC <u>58' Deep</u>			
Size of well casing: <u>8</u> inches Inside diameter of column pipe: <u>2</u> inches			
16. The maximum rate at which water can be withdrawn from the well: <u>50</u> gpm			
17. Flow Meter Make and Model: <u>— N/A</u>			
Serial Number:		Meter Units:	
Meter reading end of 2008: Amount:	Units:	Date:	
Meter reading end of 2009: Amount:	Units:	Date:	



STGWCD- HUPP Application - Part B – Well Information (one form per well)

1. Applicant Name: <u>Heritage Ministries</u>		
2. Well Identifier or Well Name: <u>#13</u>		
3. System Name: <u>—</u>		
4. TCEQ System ID Number: <u>—</u>		
5. If applicable, please attach a copy of the applicant's most recent water conservation plan and drought contingency plan prepared for TCEQ. <u>N/A</u>		
6. TWDB ID Number: <u>N/A</u>		
7. Aquifer(s) or formations in which the well is screened: <u>Brazos River Alluvium</u>		
8. Address of the property upon which the well is located: <u>496 Halbert Lane</u>		
9. Well Location:	Latitude:	<u>N 31 D 39 M 942 S</u>
	Longitude:	<u>W 97 D 09 M 746 S</u>
10. Identify any surface water, including lakes or rivers within 1,000 feet of the well: <u>BRAZOS RIVER</u>		
11. Well or Driller's Log. Please attach a copy of the State Well Report and, if available, any geophysical logs for the well. <u>not available</u>		
12. Please attach a photograph of the well taken approximately 100 feet from the well.		
13. Please attach a copy of a recorded deed or other legal document verifying the applicant's ownership of the well. Disregard this requirement if the deed was sent with your Application for Interim Production Status and there has been no change.		
14. Year well drilled: <u>1995</u> Year well completed and operational: <u>1995</u>		
15. Pump Information: Pump Make and Model: <u>Red Jacket S.H.P. /13FC</u>		
Pump power source: <input checked="" type="checkbox"/> Electric <input type="checkbox"/> Diesel <input type="checkbox"/> Natural Gas <input type="checkbox"/> Other		
Casing Material <input type="checkbox"/> Steel <input checked="" type="checkbox"/> PVC <u>36' Deep</u>		
Size of well casing: <u>8</u> inches Inside diameter of column pipe: <u>2</u> inches		
16. The maximum rate at which water can be withdrawn from the well: <u>50</u> gpm		
17. Flow Meter Make and Model: <u>— N/A</u>		
Serial Number:		Meter Units:
Meter reading end of 2008: Amount:	Units:	Date:
Meter reading end of 2009: Amount:	Units:	Date:



STGCD – HUPP Application – Part C – Irrigation Use (one form per farm or tract)

1. Name of Farm or Tract: Brazos de Dios		Appraisal District Property ID: 111557	
2. Address of Farm or Tract: 608 Dry Creek Road Waco, TX 76705			
3. Farm Manager or Supervisors Name(s): Kurt Truax			
4. Gross Acres of Tract: 348		Irrigable Acres of Tract: 48	
5. Acres of Land in Tract that are not irrigated (buildings, roads, well site, turn rows, etc.): 300			
6. Provide the crop type and number of acres irrigated, and type irrigation system used during the Existing and Historic Use Period. If no land was irrigated during the year write "0" under acres.			
2009	Crop(s):Sorghum, Sweet Potatoes,Corn, Wheat, Oats, Peas,Bean,Peanuts, Alfalfa and Garden Vegetables	Acres: 48	
	<input type="checkbox"/> Flood	<input checked="" type="checkbox"/> Sprinkler	<input type="checkbox"/> Drip
2008	Crop(s): Same	Acres: 48	<input type="checkbox"/> Flood
	<input checked="" type="checkbox"/> Sprinkler	<input type="checkbox"/> Drip	
2007	Crop(s):Same	Acres: 48	<input type="checkbox"/> Flood
	<input checked="" type="checkbox"/> Sprinkler	<input type="checkbox"/> Drip	
2006	Crop(s):Same	Acres: 48	<input type="checkbox"/> Flood
	<input checked="" type="checkbox"/> Sprinkler	<input type="checkbox"/> Drip	
2005	Crop(s):Same	Acres: 48	<input type="checkbox"/> Flood
	<input checked="" type="checkbox"/> Sprinkler	<input type="checkbox"/> Drip	
2004	Crop(s):Same	Acres: 48	<input type="checkbox"/> Flood
	<input checked="" type="checkbox"/> Sprinkler	<input type="checkbox"/> Drip	
2003	Crop(s):Same	Acres: 48	<input type="checkbox"/> Flood
	<input checked="" type="checkbox"/> Sprinkler	<input type="checkbox"/> Drip	
2002	Crop(s):Same	Acres: 48	<input type="checkbox"/> Flood
	<input checked="" type="checkbox"/> Sprinkler	<input type="checkbox"/> Drip	
2001	Crop(s):Same	Acres: 48	<input type="checkbox"/> Flood
	<input checked="" type="checkbox"/> Sprinkler	<input type="checkbox"/> Drip	
2000	Crop(s):Same	Acres: 48	<input type="checkbox"/> Flood
	<input checked="" type="checkbox"/> Sprinkler	<input type="checkbox"/> Drip	
2. Please attach copies of any USDA-FSA Form 578 for tract for each of the years with irrigation.			
3. Please provide documentation that shows the acres irrigated as claimed in item 1 above. Such documentation may include any detailed crop production reports from a governmental agency or reasonable source that show the amount of land irrigated, location of the land, and year such land was irrigated. Please include copies of any aerial or satellite imagery obtained from a governmental agency and taken during the year that irrigation is claimed. The imagery must be of sufficient quality for the			

Application No. _____

District to accurately determine the location and area of the land, the date the image was taken, and what portion of the land was irrigated.

4. Attach the deed and legal description of the tract.

5. Any flow measurements, electric power use, or fuel records related to the well pumps that were used to irrigate the tract.

6. Please provide copies of the contracts and documents related to any portion of the tract that any time participated in the federal conservation reserve program.

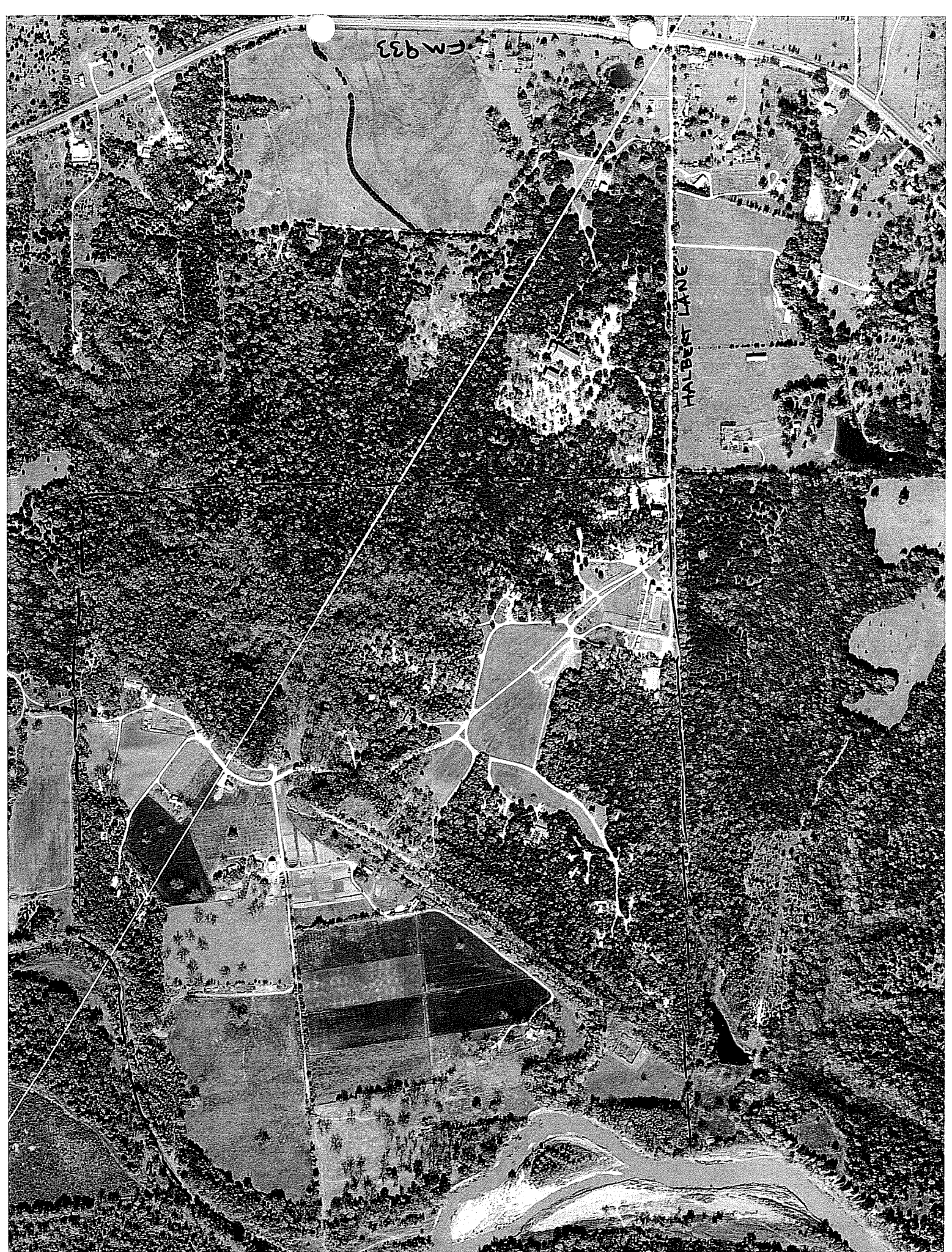

FM 933

HALBERT LANE

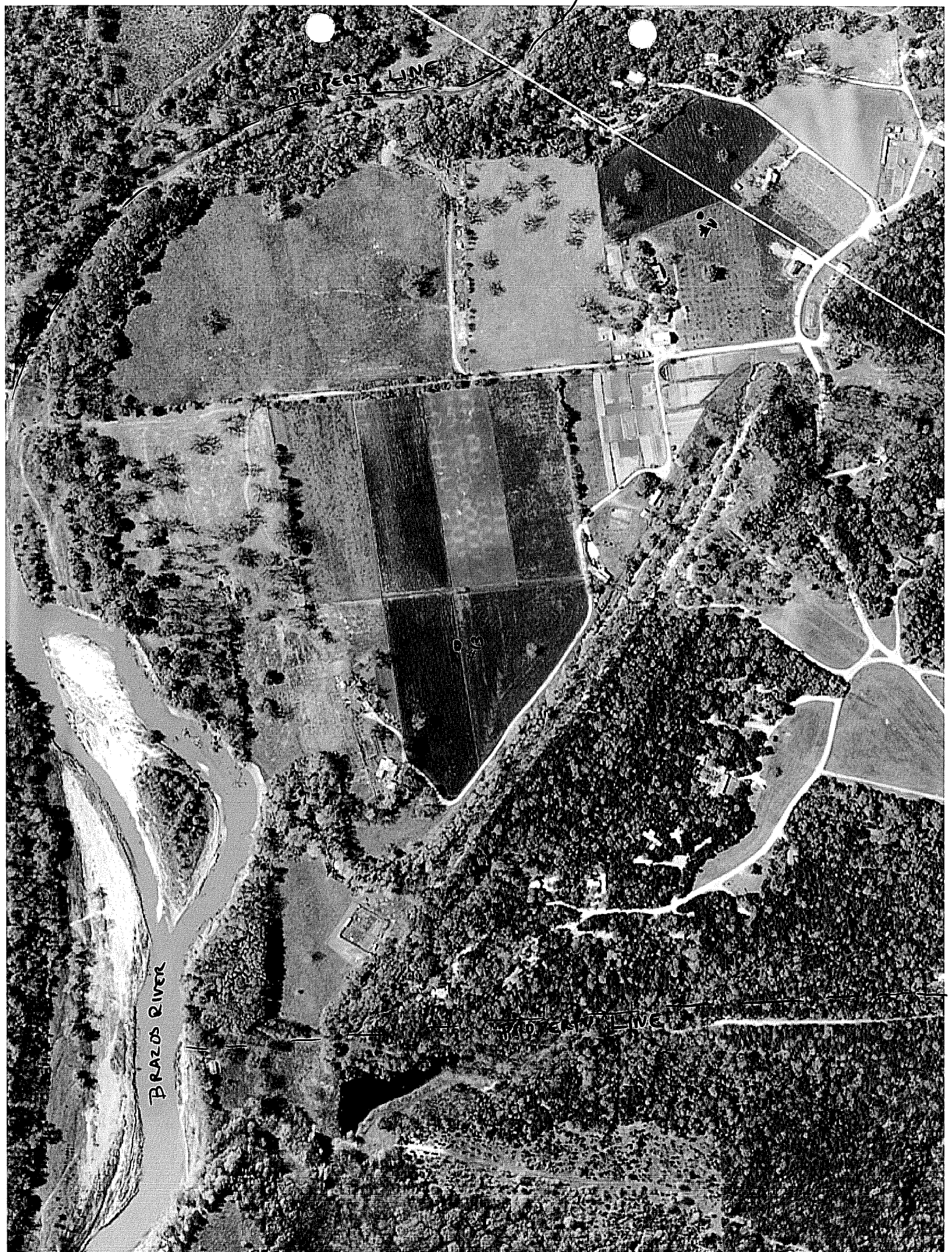

BRAZOS RIVER

PROPERTY LINE

PROPERTY LINE

Southern Trinity Groundwater Conservation District

P. O. Box 2205
Waco, Texas 76703
254 759-5610

May 7, 2010

Heritage Ministries
608 Dry Creek Road
Waco, Texas 76705

Dear Sirs,

PP

RECEIPT

DATE	5-17-10	No.	248744
RECEIVED FROM	Heritage Ministries		\$1,000.00
	One thousand & 00/100		DOLLARS
<input type="checkbox"/> FOR RENT	HUAAA - HUAA-2010-052		
<input checked="" type="checkbox"/> FOR			
ACCOUNT		<input type="checkbox"/> CASH	
PAYMENT		<input type="checkbox"/> MONEY ORDER	
BAL. DUE		<input checked="" type="checkbox"/> CHECK	
		<input type="checkbox"/> CREDIT CARD	
		FROM # 75638	TO
		BY <i>[Signature]</i>	

HERITAGE MINISTRIES

75635
75635

Heritage Ministries

May 12, 2010

STGCD

Check Amount: \$1,000.00

Items Paid - Description

Discount Taken

Amount Paid

Inv. #

Aquifer permit

1,000.00

RECEIVED
MAY 17 2010
BY: *[Signature]*

STGCD

Southern Trinity GCD

From: Al Blair [awblair@awblair.com]

Sent: Wednesday, December 15, 2010 10:37 AM

To: 'Southern Trinity GCD'

Subject: Heritage

Attached is the Drillers report for one of their well (I could only find one report). I expect the other well is similar. The depth is 54'.

STATE OF TEXAS WELL REPORT for Tracking #156324

Owner: Heritage Homes	Owner Well #: No Data
Address: 8881 Gholson Road Waco , TX 76705	Grid #: 40-23-6
Well Location: 3 1/2 Miles West of El Mott , TX	Latitude: 31° 40' 08" N
Well County: McLennan	Longitude: 097° 09' 34" W
Elevation: No Data	GPS Brand Used: No Data
<hr/>	
Type of Work: New Well	Proposed Use: Irrigation

Drilling Date: Started: **8/4/2005**
Completed: **8/4/2005**

Diameter of Hole: Diameter: **24 in From Surface To 54 ft**

Drilling Method: **Reverse Circulation**

Borehole Completion: Gravel Packed From: **10 ft to 54 ft**
Gravel Pack Size:

Annular Seal Data: 1st Interval: **From 0 ft to 210 ft with 10 Cement (#sacks and material)**
2nd Interval: **No Data**
3rd Interval: **No Data**
Method Used: **Poured from Top**
Cemented By: **Siegert Water Wells, Inc.**
Distance to Septic Field or other Concentrated Contamination: **150 ft**
Distance to Property Line: **No Data**
Method of Verification: **Landowner**
Approved by Variance: **No Data**

Surface Completion: **Surface Slab Installed**

Water Level: Static level: **27 ft. below land surface on 8/4/2005**
Artesian flow: **No Data**

Packers:

Plugging Info: Casing or Cement/Bentonite left in well: **No Data**

Type Of Pump: **Other: Did Not Set Pump**
Depth to pump bowl: **(No Data) ft**

Well Tests: **Jetted**
Yield: **240 GPM with 7 ft drawdown after 1 hour**

Water Quality: Type of Water: **Good**
Depth of Strata: **33 - 53 ft.**
Chemical Analysis Made: **No**
Did the driller knowingly penetrate any strata which contained undesirable constituents: **No**

Certification Data: The driller certified that the driller drilled this well (or the well was drilled under the driller's direct supervision) and that each and all of the statements herein are true and correct. The driller understood that failure to complete the required items will result in the log(s) being returned for completion and resubmittal.

Company Information: **Siegert Water Wells, Inc.
4411 Burt Road
Bryan , TX 77807**

Driller License Number: **4252**

Licensed Well Driller Signature: **Jason Siegert**

Registered Driller Apprentice Signature: **No Data**

Apprentice Registration Number: **No Data**

Comments: **Surface Completion: Both Surface Slab Installed and Surface Sleeve Installed checked on form
\$mew**

IMPORTANT NOTICE FOR PERSONS HAVING WELLS DRILLED CONCERNING CONFIDENTIALITY

TEX. OCC. CODE Title 12, Chapter 1901.251, authorizes the owner (owner or the person for whom the well was drilled) to keep information in Well Reports confidential. The Department shall hold the contents of the well log confidential and not a matter of public record if it receives, by certified mail, a written request to do so from the owner.

Please include the report's Tracking number (Tracking #156324) on your written request.

**Texas Department of Licensing & Regulation
P.O. Box 12157
Austin, TX 78711
(512) 463-7880**

DESC. & COLOR OF FORMATION MATERIAL

CASING, BLANK PIPE & WELL SCREEN DATA

From (ft) To (ft) Description
0 - 1 Topsoil
1 - 33 Sandy Clay
33 - 53 Gravel & Sand
53 - 54 Clay

Dia. New/Used Type Setting From/To
8 New PVC Well Casing 0 49
8 New PVC Screen 49 53 .100
8 New PVC Blank 53 54