



SOUTHERN TRINITY GROUNDWATER CONSERVATION DISTRICT
COUNTY OF MCLENNAN, STATE OF TEXAS

HISTORIC USE PRODUCTION PERMIT

THIS CERTIFIES THAT:

McLennan County Water Control and Improvement
District No. 2
P.O. Box 116
Elm Mott, Texas 76640
Phone: 254-829-1824

(the "Permittee"), has applied for an Historic Use Production Permit to withdraw and place to beneficial use groundwater from within the District, and that the Board of Directors of the Southern Trinity Groundwater Conservation District ("District") has APPROVED the application as follows:

1 Permit Category

This permit is a **Historic Use Production Permit**.

2 Permit Term

The term of this permit is **perpetual**.

3 Groundwater Source

The source of groundwater is the **Trinity Aquifer**.

4 Annual Groundwater Withdrawal Amounts

Permittee may withdraw groundwater from the Trinity Aquifer for beneficial, nonwasteful use in a manner not to exceed the following volume: **258.7532 Acre-Feet (84,315,000 Gallons) per calendar year**. This groundwater withdrawal amount has been calculated pursuant to Section 5.211 of the District's rules. It may be subject to proportional adjustment pursuant to Chapter 5, Subchapter B of the District's rules, as may be amended.

5 Purpose of Use

Permittee may use Trinity Aquifer groundwater only for **municipal purposes**.

6 Well Name(s), Location(s), and Maximum Rate of Withdrawal

Groundwater may only be withdrawn from the aquifer from a well(s) located at each of the location(s) and with a maximum rate of withdrawal(s) (flow rate) as follows:

<u>Name</u>	<u>Location (latitude/longitude)</u>	<u>Maximum Flow Rate</u>
Charles St. Well	N31D 39M 45S / W97D 06M 16S	350 gpm
Linden Hall Well	N31D 40M 26S / W97D 05M 22S	350 gpm
Katy Well	N31D 40M 30S / W97D 06M 19S	460 gpm

**SOUTHERN TRINITY GROUNDWATER CONSERVATION DISTRICT
COUNTY OF MCLENNAN, STATE OF TEXAS**

7 Measurement of Amount of Groundwater Withdrawn

Permittee may only withdraw groundwater from a well that has an operating flow meter that meets the requirements of Chapter 8 of the District's rules.

8 Place of Use

Permittee may beneficially use Aquifer groundwater only within the Permittee's wholesale or retail water service area identified in the Certificate of Convenience and Necessity 0, filed with the Texas Commission on Environmental Quality. Except as provided by 5.401(b) of the District's rules, as may be amended, if the place of use is not within the District's boundaries, Permittee must obtain a groundwater exportation permit from the District prior to the withdrawal of groundwater under the permit.

9 Well Construction, Operation, Maintenance, Closure

The well(s) identified in this permit shall be installed, equipped, operated, maintained, plugged, capped, or closed, as may be appropriate in accordance with the District's rules and all other applicable federal, state, and local laws, including by submitting a copy of a state plugging report to the District within 60 days after capping or plugging any well.

10 Water Conservation

Withdrawals of groundwater are required to be efficiently withdrawn and used in compliance with the District's rules and the District's water conservation plan, as may be amended, and Permittee's plan as approved by the District, as may be applicable.

11 Conveyance to Place of Use

Water authorized by this permit to be produced must be conveyed to the place of use in a manner to prevent evaporation, channel loss by percolation, or waste. Water conveyed greater than a distance of one-half mile from the wellhead where produced must be conveyed through a pipeline.

12 Meters; Alternative Measuring Method

Permittee shall install, operate and maintain the meter or alternative measuring method on the well(s) identified in this permit in compliance with the District's rules and the manufacturer's instructions.

13 Reports

Permittee shall timely file all applicable reports with the District on forms prescribed by the District as required by the District's rules, as may be amended, and other applicable law.

14 Fees

Permittee shall timely pay and remain current on the payment of all applicable fees to the District.

**SOUTHERN TRINITY GROUNDWATER CONSERVATION DISTRICT
COUNTY OF MCLENNAN, STATE OF TEXAS**

15 Interruption, Suspension, or Other Limitations Due to Drought

Permittee shall reduce water supply and consumption during times of drought in accordance with the District's rules and the District's management plan and Permittee's plan approved by the District, as applicable.

16 Groundwater Management Plan

Permittee shall withdraw and use groundwater only in accordance with the District's approved groundwater management plan, as may be amended.

17 Water Quality

Permittee shall use diligence to protect the water quality of groundwater in the District and shall comply with the District's water quality rules and take no action that pollutes or contributes to the pollution of groundwater in the District.

18 Transfers and Amendments

Permittee may transfer or amend this permit only in compliance with the District's rules.

19 Permit Review, Renewal or Extension Conditions

Permittee is subject to any review, renewal or extension conditions stated in the permit or the District's rules.

20 Change of Name, Address or Telephone Number

Permittee shall provide written notice to the District of any change of ownership, name of Permittee or the authorized representative, well operator, mailing address or telephone number within 30 days of such change.

21 Inspections by District

Any authorized officer, employee, agent or representative of the District shall have the right at all reasonable times to enter upon lands upon which a well may be located within the boundaries of the District, including the well(s) identified in Paragraph 6 of this permit, for the purpose of inspecting or testing such wells, meters, pumps and the power units of a well or wells, collecting water samples, and making any other reasonable and necessary inspections and tests that may be required or necessary for the formulation or the enforcement of the permits, rules or orders of the District. Permittee has a duty to ensure that the well site is accessible to District representatives for inspection and to cooperate fully in any reasonable inspection of the well(s) and well site by District representatives.

22 Additional Conditions

This permit is issued subject to the requirements of: (1) Chapter 8821, Texas Special District Local Laws Code; (2) Chapter 36, Texas Water Code, as may be amended; and (3) the District's Rules, as may be amended.

**SOUTHERN TRINITY GROUNDWATER CONSERVATION DISTRICT
COUNTY OF MCLENNAN, STATE OF TEXAS**

23 Enforcement

The District retains the right to take any and all enforcement actions within its legal authority to enforce compliance with the terms and conditions of this permit.

24 Continuing Jurisdiction of District

This permit is issued subject to the continuing jurisdiction of and supervision by the District, and may be amended from time to time consistent with applicable law, including if the District learns that any of the information set forth in this permit is incorrect on the date issued.

25 Permit Recordation

Within 30 days of the date of issuance of this approved permit from the District, Permittee shall record this permit with the County Clerk of every county in which the well(s) or place of use are located and provide a copy of the recorded permit to the District.

26 References to Law

Any reference in this permit to a statute, rule, or other law of any kind, that exists on the date of issuance of the permit includes all subsequent amendments and additions thereto.

27 Other Matters Denied

All other matters requested in Permittee's application that are not specifically granted by this permit are denied.

**SOUTHERN TRINITY GROUNDWATER CONSERVATION DISTRICT
COUNTY OF MCLENNAN, STATE OF TEXAS**

THIS PERMIT IS ISSUED, EXECUTED THIS 5 day of August, 2010, by the Board of Directors of the Southern Trinity Groundwater Conservation District.

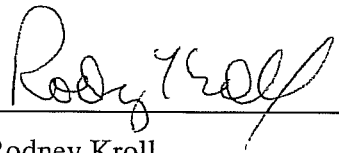

Rodney Kroll,
President, Board of Directors

ATTEST:

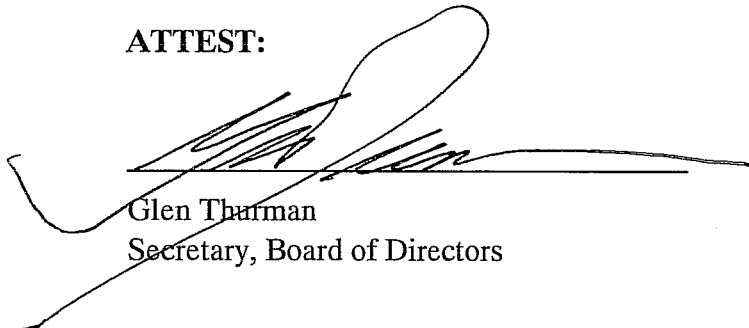

Glen Thurman
Secretary, Board of Directors

ACKNOWLEDGMENT

STATE OF TEXAS)
COUNTY OF MCLENNAN)

ON BEHALF OF THE DISTRICT, THIS PERMIT WAS ACKNOWLEDGED before me on August 5, 2010, by Rodney Kroll, President, Board of Directors, Southern Trinity Groundwater Conservation District, a groundwater conservation district created pursuant to Article XVI, Section 59, Texas Constitution.



Notary Public in and for the State of Texas

AFTER RECORDING RETURN TO:

Tricia Law, General Manager
Southern Trinity Groundwater Conservation District
P. O. Box 2205
420 North 6th Street
Waco, Texas 76703

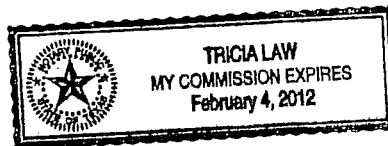

FILED AND RECORDED
OFFICIAL PUBLIC RECORDS

J.A. Andy Harwell

August 06, 2010 01:03:59 PM

2010024368

FEE: \$27.00

J.A. "Andy" Harwell County Clerk
McLennan County TEXAS

AFFIDAVIT

THE STATE OF TEXAS

§

COUNTY OF MCLENNAN

§

§

BEFORE ME, the undersigned authority, on this day personally appeared James C. Beheler, who being duly sworn, upon oath deposes and says:

“My name is James C. Beheler. I am over 18 years of age, competent to make this affidavit, and am familiar with the facts herein stated and believe them to be true.

I have complied with the requirements of the Southern Trinity Groundwater Conservation District’s Rules to provide notification by first class mail to landowners, well owners and well operators within one half-mile of the well or wells for which I or the entity I represent seek(s) a Historic Use Production Permit. Such notification was made not less than 10 days before the public hearing scheduled to consider the application for a Historic Use Production Permit.”

James C. Beheler
Affiant

Sworn to and subscribed before me on this 26th day of July, 20 10.

Gianetta C. Bartosh
Notary Public in and for the State of Texas

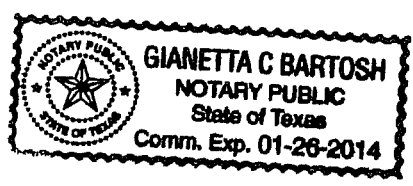

**NOTICE OF PROPOSED HISTORIC USE PRODUCTION PERMITS
AND PUBLIC HEARING**

The Southern Trinity Groundwater Conservation District ("District") proposes action on applications for Historic Use Production Permits ("HUPPs"), which would authorize the permittees to withdraw groundwater from the Trinity Aquifer according to the terms and conditions set forth in the permits. A copy of the general manager's proposed action, the proposed HUPPs and technical summaries are available for public inspection at the District's offices at 420 North 6th Street, Waco, Texas during regular business hours.

The District will conduct a public hearing pursuant to its authority under Chapter 8821 of the Texas Special District Local Laws Code, Chapter 36 of the Texas Water Code and the District's rules, to consider issuance of the proposed HUPPs and to provide interested members of the public the opportunity to appear and provide oral or written comments to the District regarding the proposed permits at the following date, time and place:

Date: Thursday, August 5, 2010
Time: 9:00 a.m.
Location: City of Woodway, City Council Chambers
922 Estates Drive
Woodway, Texas

HUPPs are proposed to be granted to the following entities as follows:

Spring Valley Water Supply Corporation, P.O. Box 399, Lorena, Texas, 76655 filed an application on 4/12/2010. The proposed HUPP has a maximum annual withdrawal of 62.5930 Acre-Feet (20,396,000 Gallons) for municipal use pumped from wells located at the following latitude/longitude (NAD83):N31D 39M 052S / W97D 30M 79S, N31D 41M 100S / W97D 25M 89S.

M.S. Water Supply Corporation, 510 N Memorial St., Riesel, Texas, 76682 filed an application on 4/14/2010. The proposed HUPP has a maximum annual withdrawal of 23.3051 Acre-Feet (7,594,000 Gallons) for municipal use pumped from wells located at the following latitude/longitude (NAD83):N31D 44.591/W097D 15.530.

Levi Water Supply Corporation, 2757 Rosenthal Pkwy, Lorena, Texas, 76655 filed an application on 4/16/2010. The proposed HUPP has a maximum annual withdrawal of 204.0709 Acre-Feet (66,496,700 Gallons) for municipal use pumped from wells located at the following latitude/longitude (NAD83):N31D 23M 19S / W97D 6M 51S, N31D 23M 33S / W97D 09M 44S, N31D 23M 21S / W97D 10M 24S.

City of Bruceville-Eddy, 143 Wilcox Dr., Eddy, Texas, 76524 filed an application on 4/26/2010. The proposed HUPP has a maximum annual withdrawal of 348.2604 Acre-Feet (113,481,000 Gallons) for municipal use pumped from wells located at the following latitude/longitude (NAD83):N31D 22M 2S / W97D 13M 29S, N31D 22M 2S / W97D 13M 28S, N31D 19M 2S / W97D 18M 22S, N31D 17M 47S / W97D 15M 13S.

Leroy-Tours-Gerald Water Supply Corporation, 312 W. Commerce, Leroy, Texas, 76654 filed an application on 4/29/2010. The proposed HUPP has a maximum annual withdrawal of 167.0067 Acre-Feet (54,419,300 Gallons) for municipal use pumped from

wells located at the following latitude/longitude (NAD83):N31D 43.851/W097 01.177, N31D 44M 13S / W97D 02M 33S, N31D 42M 27S / W97D 04M 11S.

City of Bellmead, 3015 Bellmead Dr., Bellmead, Texas, 76705 filed an application on 4/30/2010. The proposed HUPP has a maximum annual withdrawal of 1476.9910 Acre-Feet (481,279,000 Gallons) for municipal use pumped from wells located at the following latitude/longitude (NAD83):N31D 35M 45S / W97D 5 M 48S, N31D 36M 8S / W97D 05M 10S, N31D 37M 8S / W97D 05M 32S, N31D 35M 35S / W97D 06M 26S.

Pure Water Supply Corporation, P.O. Box 154414, Waco, Texas, 76715 filed an application on 4/30/2010. The proposed HUPP has a maximum annual withdrawal of 84.4251 Acre-Feet (27,510,000 Gallons) for municipal use pumped from wells located at the following latitude/longitude (NAD83):N31D 40.058/W097D 04.981, N31D 39.689/W097D 03.536.

City of Moody, 606 Ave. E., Moody, Texas, 76557 filed an application on 4/30/2010. The proposed HUPP has a maximum annual withdrawal of 61.5005 Acre-Feet (20,040,000 Gallons) for municipal use pumped from wells located at the following latitude/longitude (NAD83):N31D 18M 47S / W97D 21M 454S, N31D 18M 278S / W97D 21M 518S.

Ross Water Supply Corporation, P.O. Box 202, Ross, Texas, 76640 filed an application on 4/30/2010. The proposed HUPP has a maximum annual withdrawal of 256.4577 Acre-Feet (83,567,000 Gallons) for municipal use pumped from wells located at the following latitude/longitude (NAD83):N31D 43M 05S / W97D 07M 09S, N31D 43M 47S / W97D 05M 59S, N31D 42M 53S / W97D 07M 04S.

McLennan County WCID No. 2, P.O. Box 116, Elm Mott, Texas, 76640 filed an application on 5/3/2010. The proposed HUPP has a maximum annual withdrawal of 258.7532 Acre-Feet (84,315,000 Gallons) for municipal use pumped from wells located at the following latitude/longitude (NAD83):N31D 39M 75S / W97D 06M 26S, N31D 40M 43S / W97D 05M 36S, N31D 40M 50S / W97D 06M 32S.

EOL Water Supply Corporation, 9226 Elk Road, Axtell, Texas, 76624 filed an application on 5/3/2010. The proposed HUPP has a maximum annual withdrawal of 214.7877 Acre-Feet (69,988,800 Gallons) for municipal use pumped from wells located at the following latitude/longitude (NAD83):N31D 35M 18S / W96D 59M 08S, N31D 36M 55S / W96D 56M 13S, N31D 35M 36S / W96D 58M 28S.

Elm Creek Water Supply Corporation, P.O. Box 538, Moody, Texas, 76557 filed an application on 5/3/2010. The proposed HUPP has a maximum annual withdrawal of 225.3186 Acre-Feet (73,420,300 Gallons) for municipal use pumped from wells located at the following latitude/longitude (NAD83):N31D 17M 18S / W97D 18M 44S, N31D 19M 17S / W97D 23M 17S, N31D 15M 24S / W97D 47M 17S.

Patrick Water Supply Corporation, 245 Goldman Lane, Waco, Texas, 76708 filed an application on 5/3/2010. The proposed HUPP has a maximum annual withdrawal of 52.5578 Acre-Feet (17,126,000 Gallons) for municipal use pumped from wells located at the following latitude/longitude (NAD83):N31D 41M 09S / W97D 14M 78S.

Gholson Water Supply Corporation, 12520 Gholson Rd., Waco, Texas, 76705 filed an application on 5/3/2010. The proposed HUPP has a maximum annual withdrawal of 270.0348 Acre-Feet (87,991,100 Gallons) for municipal use pumped from wells located at the following latitude/longitude (NAD83):N31D .44.417./ W097D 15.223, N31D

43.851/ W097D 14.632, N31D 44.591/ W097D 15.530.

Hog Creek Water Supply Corporation, 147 Hsih Prairie Rd., Valley Mills, Texas, 76689 filed an application on 4/30/2010. The proposed HUPP has a maximum annual withdrawal of 81.5047 Acre-Feet (26,558,400 Gallons) for municipal use pumped from wells located at the following latitude/longitude (NAD83):N31D 36.880/W097D 31.806, N31D 29.799/W096D 58.105.

City of West, 110 N Reagan St., West, Texas, 76691 filed an application on 3/10/2010. The proposed HUPP has a maximum annual withdrawal of 465.3691 Acre-Feet (151,641,000 Gallons) for municipal use pumped from wells located at the following latitude/longitude (NAD83):N31D 48M 58S / W97D 05M 33S.

HUPP applicants or affected persons may file a written request for a contested case hearing on the proposed HUPPs with the District by no later than August 2, 2010 at 9:00 a.m. If no timely requests for contested case hearing are filed, the applications will be presented to the District on the date of the hearing for final action.

ISSUED THIS 16th DAY OF July 2010.

Tricia K. Law, General Manager
Southern Trinity Groundwater Conservation District

SOUTHERN TRINITY GROUNDWATER CONSERVATION DISTRICT

P. O. Box 2205
 420 North 6th Street
 Waco, Texas 76703

Phone: (254) 759-5610 southerntrinitygcd@att.net

APPLICATION FOR HISTORIC USE PRODUCTION PERMIT

Part A – General Information

Instructions: Please type or print legibly. Incomplete applications will not be accepted. Application Fee Required: A non-refundable application fee of \$1,000 must accompany this application. Only checks or money orders made payable to “Southern Trinity Groundwater Conservation District” will be accepted. **CASH IS NOT ACCEPTED.**

1. Applicant Information		<input type="checkbox"/> Individual	<input type="checkbox"/> Partnership	<input type="checkbox"/> Corporation
		<input checked="" type="checkbox"/> Government Entity	<input type="checkbox"/> Estate/Trust/Guardianship	
Permit Applicant's Name: McLennan County W.C.I.D. #2				
Physical Address: 314 W. Elm Mott Dr.				
City:	Elm Mott	State:	Texas	Zip Code: 76640
Mailing Address, (if different): P.O. Box 116				
City:	Elm Mott	State:	Texas	Zip Code: 76640
Daytime Telephone Number: Fax: Office: 829-1824; Fax: 829-1997				
Email Address (if any): mclennanowcid2@sbcglobal.net				
2. Name of Authorized Agent (if any): James C. Beheler, Board President				
Position: Board President				
Physical Address: 314 W. Elm Mott Dr.				
City:	Elm Mott	State:	Texas	Zip Code: 76640
Mailing Address (if different): P.O. Box 116				
City:	Elm Mott	State:	Texas	Zip Code: 76640
Daytime Telephone Numbers of Authorized Agent: 829-1824 Fax: 829-9776				
Email for Authorized Agent (if any): jamesc@sbcbglobal.net				
Date Application Received:		Date Admin. Fee Received:		

RECEIVED
 MAY 03 2010
 For District Use Only
 BY: *[Signature]*

RECEIVED
 MAY 03 2010
 Amount of Fee: 1000.00
 BY: *[Signature]*

13. Provide your use amounts for each year groundwater was withdrawn during the Historical Use Period. If no groundwater was withdrawn for a period listed below, place a zero (0) in the appropriate space (typical units are in gallons, 100 gallons, 1000 gallons, or acre-feet).

2009 Amount: 71,124,000 Units: Gallons

2008 Amount: 76,725,000 Units: Gallons

2007 Amount: 76,876,000 Units: Gallons

2006 Amount: 84,315,000 Units: Gallons

2005 Amount: 77,038,000 Units: Gallons

2004 Amount: 68,443,000 Units: Gallons

2003 Amount: 78,577,000 Units: Gallons

2002 Amount: 81,463,400 Units: Gallons

2001 Amount: 68,440,200 Units: Gallons

2000 Amount: 75,582,100 Units: Gallons

14. Attach documents to substantiate your claim of Maximum Historic Use. Documentation may include, but is not limited to: production logs showing amount of water pumped, copies of reports to the Texas Commission on Environmental Quality, the Texas Water Development Board, or the Texas Department of Health; reports filed with or created by the Natural Resource Conservation Service or Farm Services Agency or aerial photographs; reports filled with or created by soil and water conservation districts; fuel and electricity use records; and calculations used to estimate well discharge rates if the well discharge is not metered. The purpose of supporting documentation is to substantiate your declaration. The information you provide should be labeled, indexed and in a form that can be easily reviewed by the District. *Attached TWDB Annual Reports

15. Will the proposed use of water unreasonably affect existing groundwater and surface water resources or existing permit holders? Yes No

16. Is the proposed use of water dedicated to a beneficial use? Yes No

17. Is the proposed use of water consistent with the District's management plan? Yes No

**STATEMENT OF COMPLIANCE WITH DISTRICT GROUNDWATER
MANAGEMENT PLAN, DISTRICT RULES, AND COMMITMENT TO WATER
CONSERVATION AND WATER QUALITY PROTECTION**

Please check all that apply:

- Applicant will comply with the District's Groundwater Management Plan.
- Applicant is in compliance with all applicable District rules in effect since December 7, 2007 and will comply with the District's rules.
- Applicant agrees to avoid waste and achieve water conservation.
- Applicant agrees to use reasonable diligence to protect groundwater quality and will follow the District's well plugging guidelines at the time of well closure.
- Applicant affirms that activities constituting the purpose of use for which the groundwater will be beneficially used will be managed to preserve, protect, prevent the pollution, degradation, or harmful alteration of, control and prevent the waste of, prevent the escape of groundwater from, and achieve the conservation of groundwater in and produced from, the aquifer.

CERTIFICATION†

I, the undersigned applicant, subscribe and affirm that the information provided herein is true and correct. I also understand that it shall be considered to be a fraud upon the District for any applicant to knowingly give erroneous information in this application.

Signed: James C. Beheler

Date: April 28, 2010

Printed Name: James C. Beheler

Title: Board President

† If the applicant is an individual, the application shall be signed by the applicant or a duly appointed agent. An agent shall provide written evidence of his or her authority to represent the applicant. If the applicant is an individual doing business under an assumed name, the applicant shall attach to the application an assumed name certificate filed with the county clerk of the county in which the principal place of business is located or with the Texas Secretary of State.

A joint application shall be signed by each applicant or each applicant's duly authorized agent with written evidence of such agency submitted with the application. If a well or proposed well is owned by both husband and wife, each person shall sign the application. Joint applicants shall select one among them to act for and represent the others in pursuing the application with the District with written evidence of such representation to be submitted with the application.

If the application is by a partnership, the application shall be signed by one of the general partners. If the applicant is a partnership doing business under an assumed name, the applicant shall attach to the application an assumed name certificate filed with the county clerk of the county in which the principal place of business is located or with the Texas Secretary of State. The name of the partnership must be followed by the words "a partnership." If the applicant is an estate or guardianship, the application shall be signed by the duly appointed guardian or representative of the estate and a current copy of the letters testamentary issued by the court shall be attached to the application.

If the applicant is a corporation, public district, county, municipality or other corporate entity, the application shall be signed by a duly authorized official. Written evidence in the form of bylaws, charters, or resolutions specifying the authority of the official to take such action shall be submitted along with the application. A corporation may file a corporate affidavit as evidence of a corporate official's authority to sign.

If the applicant is acting as trustee for another, the applicant shall sign as trustee and in the application shall disclose the nature of the trust agreement and give the name and current address of each trust beneficiary. The application must designate the trustee's name followed by the word "trustee," and the name of the trust for which the trustee is acting.

4/29/2010

PAY TO THE ORDER OF Southern Trinity G.C.D. \$ **1,000.00

One Thousand and 00/100*****

DOLLARS

Southern Trinity G.C.D.
 P.O. Box 2205
 Waco, Tx. 76703

Carl Maul
Deann Smiley

MEMO Acct.# 125; 126; 127

⑈001078⑈ ⑆111916326⑆ ⑈0085 2928 1⑈

MCLENNAN COUNTY WATER CONTROL & IMPROVEMENT DISTRICT NO. 2 / SYSTEM FUND

1078

Date	Type	Reference	Original Amt.	Balance Due	Discount	Payment
4/29/2010	Bill	HUPP - Permit	1,000.00	1,000.00		1,000.00
				Check Amount		1,000.00

1,000.00

RECEIPT

DATE 4/30/10 No. 248732

RECEIVED FROM McLennan Co WCIA \$ 1000.00

One thousand & 00/100 DOLLARS

FOR RENT
 FOR HUPP-2010-040

ACCOUNT	
PAYMENT	
BAL. DUE	

CASH
 MONEY ORDER
 CHECK
 CREDIT CARD

FROM # 1078 TO _____

BY [Signature]

1182

STGWCD- HUPP Application - Part B – Well Information (one form per well)

1. Applicant Name: James C. Beheler			
2. Well Identifier or Well Name: CHARLES ST. WELL			
3. System Name: McLennan County W.C.L.D. #2			
4. TCEQ System ID Number: 1550002			
5. If applicable, please attach a copy of the applicant's most recent water conservation plan and drought contingency plan prepared for TCEQ. *See Attached*			
6. TWDB ID Number: 259800			
7. Aquifer(s) or formations in which the well is screened: Trinity			
8. Address of the property upon which the well is located: 566 S. Charles Elm Mott, Tx.			
9. Well Location: Latitude: W097° D 06 M 264 S			
Longitude: N31° D 39 M 752 S			
10. Identify any surface water, including lakes or rivers within 1,000 feet of the well: None			
11. Well or Driller's Log. Please attach a copy of the State Well Report and, if available, any geophysical logs for the well. *See Attached*			
12. Please attach a photograph of the well taken approximately 100 feet from the well.*attached*			
13. Please attach a copy of a recorded deed or other legal document verifying the applicant's ownership of the well. Disregard this requirement if the deed was sent with your Application for Interim Production Status and there has been no change. *See Attached*			
14. Year well drilled: 1961 Year well completed and operational: 1961			
15. Pump Information: Pump Make and Model: Centrilift #KPHVLT 026KC1 2000 Stages: 26 Installed: 3/2010			
Pump power source: <input checked="" type="checkbox"/> Electric <input type="checkbox"/> Diesel <input type="checkbox"/> Natural Gas <input type="checkbox"/> Other 3500 RPM			
Casing Material <input checked="" type="checkbox"/> Steel <input type="checkbox"/> PVC			
Size of well casing: 13.5 inches Inside diameter of column pipe: inches			
16. The maximum rate at which water can be withdrawn from the well: 350 gpm			
17. Flow Meter Make and Model: Performance/Turbine			
Serial Number: 63845 Meter Units: 1000 Gallons			
Meter reading end of 2008: Amount: 137550001 Units: 348 GPM Date: 12-9-2008			
Meter reading end of 2009: Amount: 166715000 Units: 350 GPM Date: 12-11-2009			

STGWCD- HUPP Application - Part B – Well Information (one form per well)

1. Applicant Name: James C. Beheler			
2. Well Identifier or Well Name: LINDEN HALL WELL			
3. System Name: McLennan County W.C.I.D. #2			
4. TCEQ System ID Number: 1550002			
5. If applicable, please attach a copy of the applicant's most recent water conservation plan and drought contingency plan prepared for TCEQ. *See Attached*			
6. TWDB ID Number: 259800			
7. Aquifer(s) or formations in which the well is screened: Trinity			
8. Address of the property upon which the well is located: 279 Apache Dr. Elm Mott, Tx.			
9. Well Location:	Latitude: W097°	D 05	M 361 S
	Longitude: N31°	D 40	M 433 S
10. Identify any surface water, including lakes or rivers within 1,000 feet of the well: None			
11. Well or Driller's Log. Please attach a copy of the State Well Report and, if available, any geophysical logs for the well. *See Attached*			
12. Please attach a photograph of the well taken approximately 100 feet from the well. *attached*			
13. Please attach a copy of a recorded deed or other legal document verifying the applicant's ownership of the well. Disregard this requirement if the deed was sent with your Application for Interim Production Status and there has been no change. *See Attached*			
14. Year well drilled: 1981 Year well completed and operational: 1982			
15. Pump Information: Pump Make and Model: Byron Jackson - Installed: July 2007 10MQL 23 stage			
Pump power source: <input checked="" type="checkbox"/> Electric <input type="checkbox"/> Diesel <input type="checkbox"/> Natural Gas <input type="checkbox"/> Other			
Casing Material <input checked="" type="checkbox"/> Steel <input type="checkbox"/> PVC			
Size of well casing: 12-3/4 inches		Inside diameter of column pipe: inches	
16. The maximum rate at which water can be withdrawn from the well: 350 gpm			
17. Flow Meter Make and Model: Water Specialities / Propeller - ML -03			
Serial Number: 20063538		Meter Units: 1000 Gallons	
Meter reading end of 2008: Amount: 34987000		Units: 328 GPM	Date: 12-9-2008
Meter reading end of 2009: Amount: 61362000		Units: 289 GPM	Date: 12-11-2009

STGWCD- HUPP Application - Part B – Well Information (one form per well)

1. Applicant Name: James C. Beheler			
2. Well Identifier or Well Name: KATY WELL			
3. System Name: McLennan County W.C.T.D. #2			
4. TCEQ System ID Number: 1550002			
5. If applicable, please attach a copy of the applicant's most recent water conservation plan and drought contingency plan prepared for TCEQ. *See attached*			
6. TWDB ID Number: 259800			
7. Aquifer(s) or formations in which the well is screened: Trinity			
8. Address of the property upon which the well is located: 533 N. Katy Elm Mott, Tx.			
9. Well Location: Latitude: W097° D 06 M 317 S			
Longitude: N31° D 40 M 498 S			
10. Identify any surface water, including lakes or rivers within 1,000 feet of the well: None			
11. Well or Driller's Log. Please attach a copy of the State Well Report and, if available, any geophysical logs for the well. *See attached*			
12. Please attach a photograph of the well taken approximately 100 feet from the well. *attached*			
13. Please attach a copy of a recorded deed or other legal document verifying the applicant's ownership of the well. Disregard this requirement if the deed was sent with your Application for Interim Production Status and there has been no change. *See attached*			
14. Year well drilled: 1999 Year well completed and operational: 2000			
15. Pump Information: Pump Make and Model: #8000768 Submersible 10" MQ-L", 30 23 Stage Bronze Trim Byron Jackson			
Pump power source: <input checked="" type="checkbox"/> Electric <input type="checkbox"/> Diesel <input type="checkbox"/> Natural Gas <input type="checkbox"/> Other 1750 RPM			
Casing Material <input checked="" type="checkbox"/> Steel <input type="checkbox"/> PVC			
Size of well casing: 8-5/8 inches Inside diameter of column pipe: inches			
16. The maximum rate at which water can be withdrawn from the well: 460 gpm			
17. Flow Meter Make and Model: Water Specialties / Propeller ML - 04			
Serial Number: 993313 Meter Units: 1000 Gallons			
Meter reading end of 2008: Amount: 290055000 Units: 415 GPM Date: 12-9-2008			
Meter reading end of 2009: Amount: 308617000 Units: 388 GPM Date: 12-11-2009			

STATE OF TEXAS §

Elm Mott, Texas §

COUNTY OF §

MCLENNAN

BEFORE ME, a notary public, on this day personally appeared: _____
James C. Beheler who stated that: (1) he/she has read the
foregoing application and any supporting attachments and that the statements contained
therein are true and accurate; and (2) that he/she is duly authorized to sign this
application on behalf of the permit applicant.

Subscribed and sworn to before me on this 28th day of April, 2010.

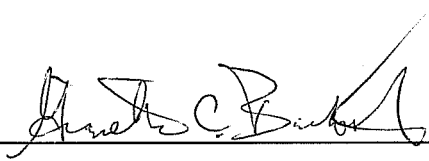

Notary Signature

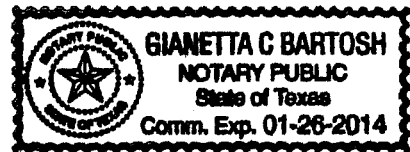

McLennan CAD

Property Search Results > Property ID 111898 MCLENNAN COUNTY WATER CONTROL for Year 2010

Property Details
 Map Layers

- Abstracts
- Aerial Imagery
- City Limits
- County
- Dimension
- Lines
- Lot Lines
- Parcels
- Appraised Value
- DBA
- Exemptions
- Geo ID
- Legal
- Description
- Neighborhood
- Owner Name
- Property Type
- Subdivision
- Raw Parcels
- Property ID
- School
- Districts
- Streets
- Subdivisions
- Radius Search

1:

Website version: 1.2.2.0

Database last updated on: 4/15/2010 12:00 AM
This site only supports Internet Explorer 6+, Netscape 7+ and Firefox 1.5+.

© 2010 True Automation, Inc. All Rights Reserved. Privacy Notice

McLennan CAD

Property Search Results > Property ID 113304 MCLENNAN COUNTY WATER for Year 2010

Property Details

Account
 Property ID: 113304
 Geo. ID: 200281000081005
 Type: Real
 Legal Description: INTERURBAN Block 4 Lot 20 21

Location
 Address:
 Neighborhood: RES INTERURBAN
 Mapsco: 240
 Jurisdictions: 00, 08, 20, 70, 86, CAD

Owner
 Name: MCLENNAN COUNTY WATER
 Address: CONTROL DIST
 PO BOX 116
 ELM MOTT, TX
 76640-0116

Property
 Appraised Value: N/A

Map Layers

Radius Search

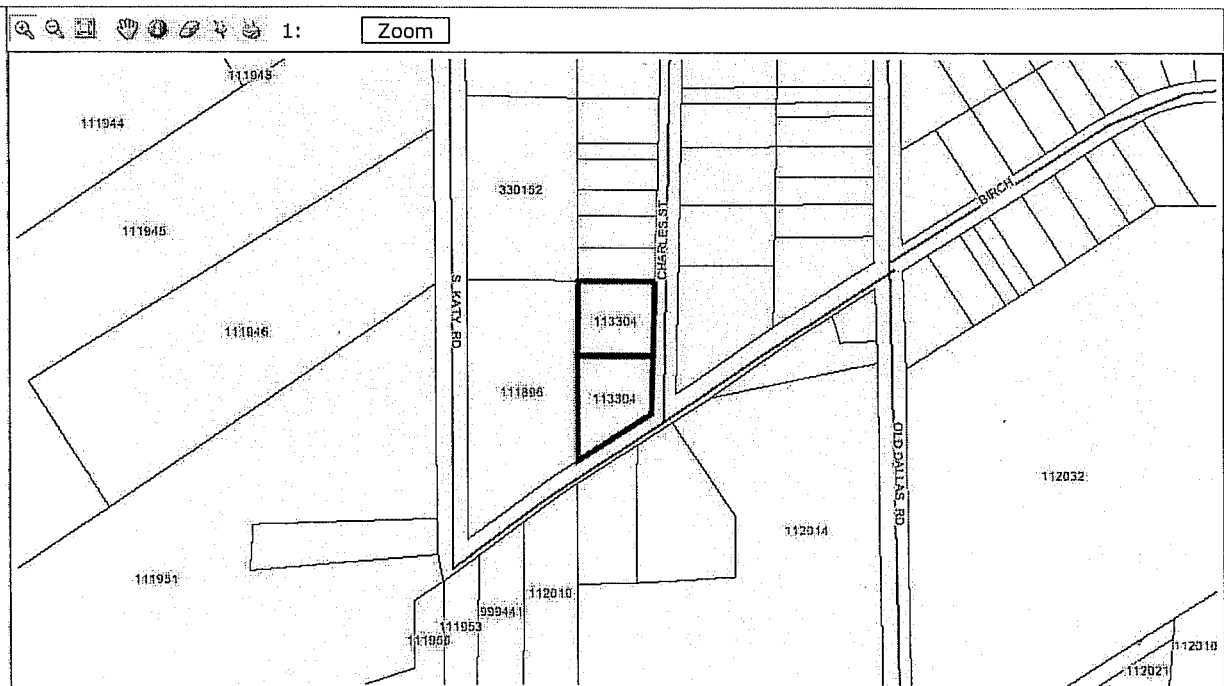

Website version: 1.2.2.0

Database last updated on: 4/15/2010 12:00 AM
This site only supports Internet Explorer 6+, Netscape 7+ and Firefox 1.5+.

© 2010 True Automation, Inc. All Rights Reserved. Privacy Notice